

A12/70

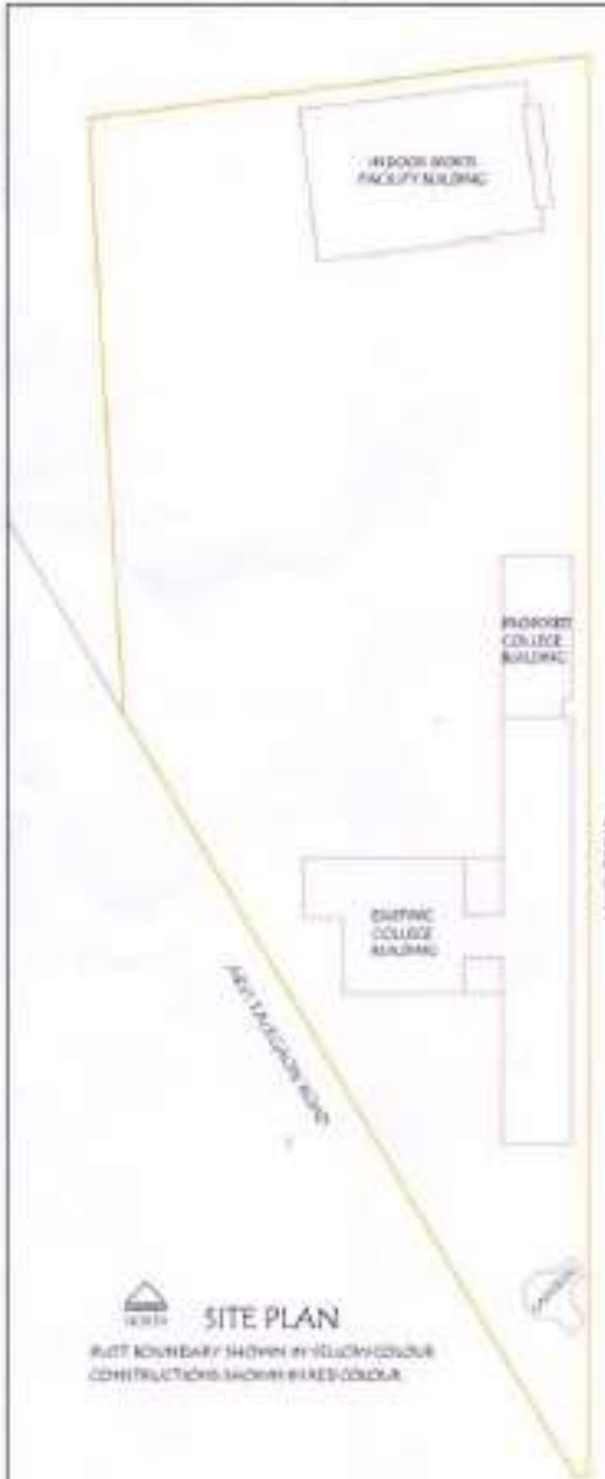

AREA STATEMENT

AREA STATEMENT		
PLT AREA	4532.87 sqm	
BUILT UP AREA	EXISTING	PROPOSED
1. COLLEGE BUILDING		
GROUND FLOOR	149.40 sqm	256.14 sqm
FIRST FLOOR	1089.05 sqm	86.44 sqm
SECOND FLOOR	810.31 sqm	276.71 sqm
2. INDOOR SPORTS FACILITY CENTRE		
GROUND FLOOR	305.21 sqm	
FIRST FLOOR	257.46 sqm	
3. CANTEN		
GROUND FLOOR	71.07 sqm	
	4452.54 sqm	699.29 sqm

 **SITE PLAN**  
 PLT BOUNDARY SHOWN IN YELLOW COLOUR  
 CONSTRUCTIONS SHOWN IN RED COLOUR

*Pandit*  

**AR. A. H. PANDIT**  
 B - ARCH. A.I.A.,  
 BELKARWADI, WALCHA.  
 PHONE - 07152-240991  
 MOBILE - 9822255274  
 email - vatunil@gmail.com

PROPOSED CONSTRUCTION OF INDOOR SPORTS FACILITY BUILDING, COLLEGE AND CANTEN FOR ARTS, COMMERCE AND SCIENCE COLLEGE OF KRUSHAK EDUCATION SOCIETY, ARVI, IN SURVEY NO-110, MOUZA-CHANDANI, MOUZA NO-103ARVI, DISTRICT-WARDHA

*AR*

A12/71

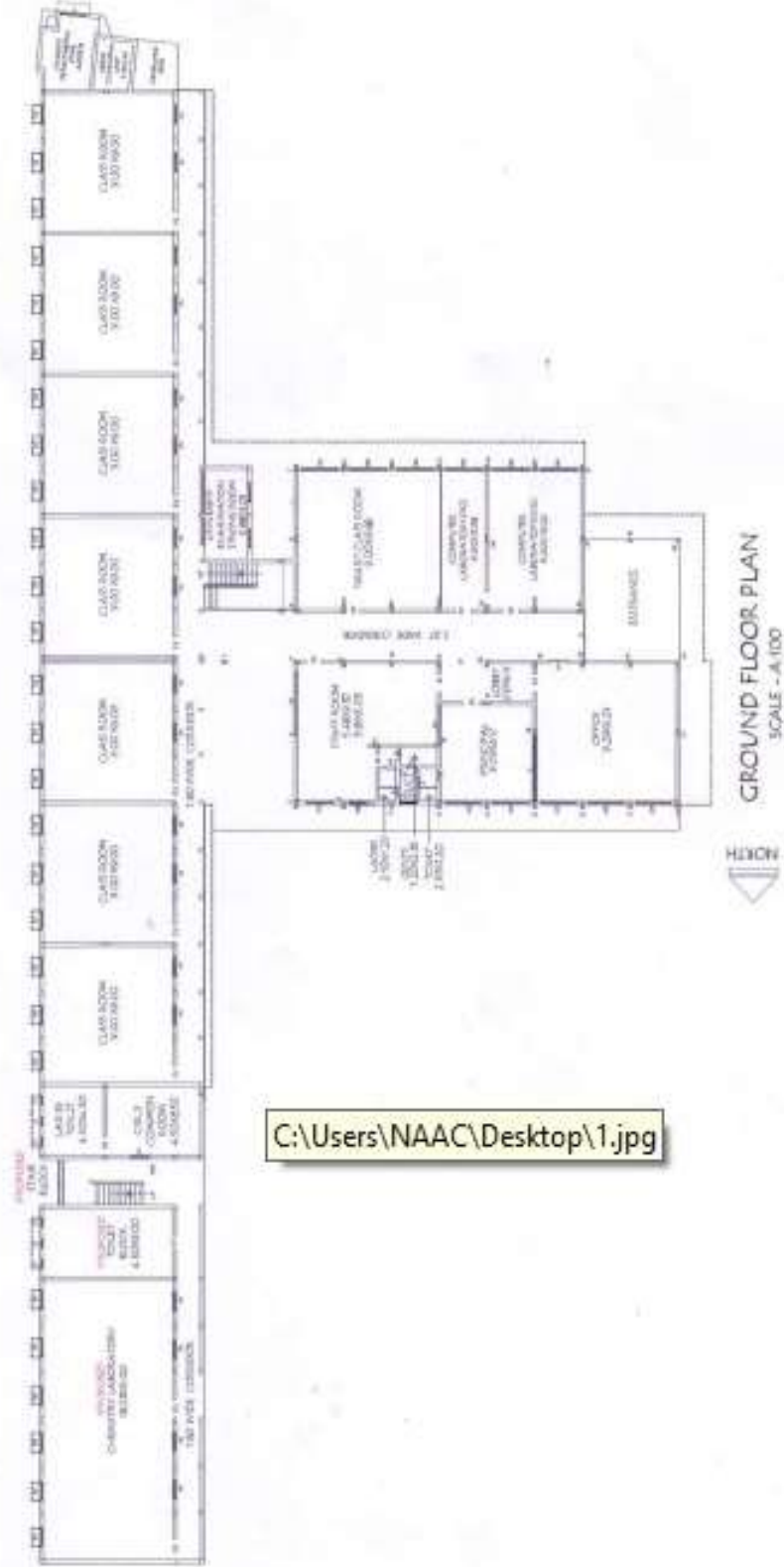

C:\Users\NAAC\Desktop\1.jpg

AR. A. H. PANDIT  
E. ARCH. A.I.A.  
BELLARUADI WARDHA  
PHONE - 07182-240081  
MOBILE - 9822232326  
vahurvt@gmail.com



PROPOSED CONSTRUCTION OF ARTS COMMERCE AND SCIENCE COLLEGE AND AUDITORIUM FOR KRUSHAK EDUCATION SOCIETY, ARVI IN SURVEY NO.-110, MOUZA - CHANDANI, MOUZA NO.- 103, ARVI, DIST- WARDHA.

Arts, Commerce & Science  
College, ARVI Dist., Wardha

A12/74

C:\Users\NAAC\Desktop\1.jpg

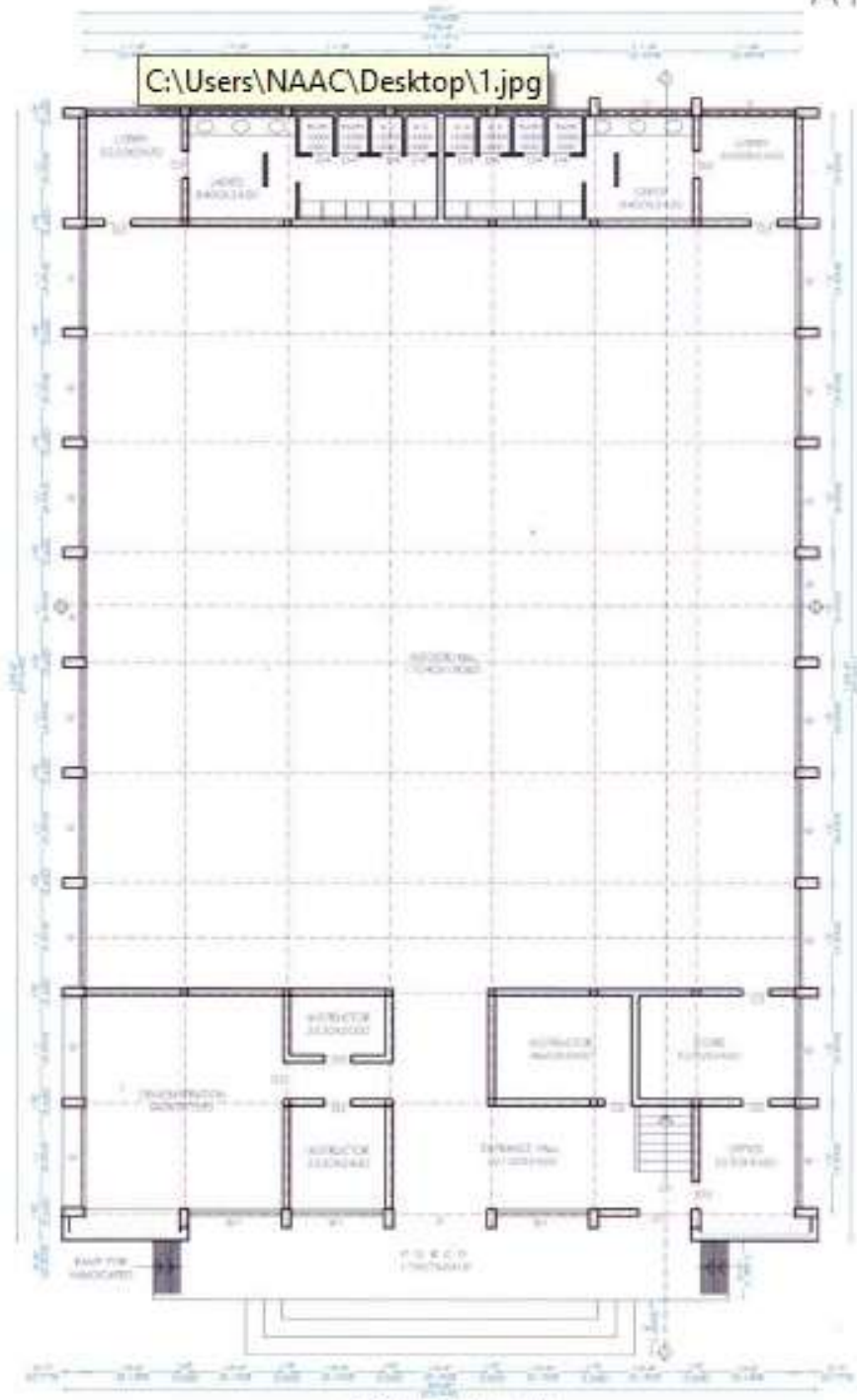

GROUND FLOOR PLAN  
SCALE: 1/10

PROPOSED INDOOR SPORTS FACILITY BUILDING FOR  
 ARTS, COMMERCE AND SCIENCE COLLEGE OF KRUSHAK  
 EDUCATION SOCIETY, ARVI, IN SURVEY NO-110, MOUZA-  
 CHANDANI, MOUZA NO-103ARVI, DISTRICT-WARDHA.



AR. A. H. PANDIT  
 NOLKARWADI, WARDHA,  
 PHONE - 07142-240995  
 MOBILE - 9822255214  
 EMAIL - aarun18@gmail.com

A12/75

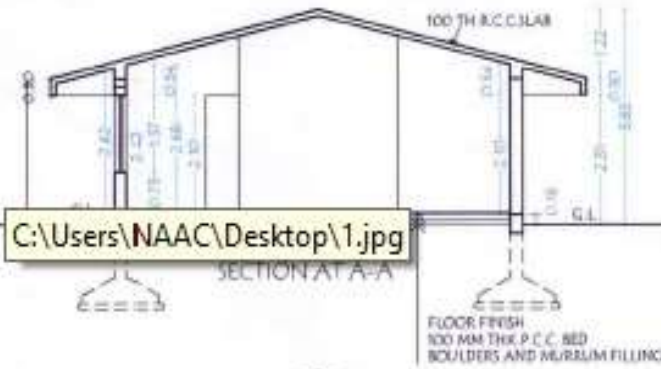

FRONT ELEVATION

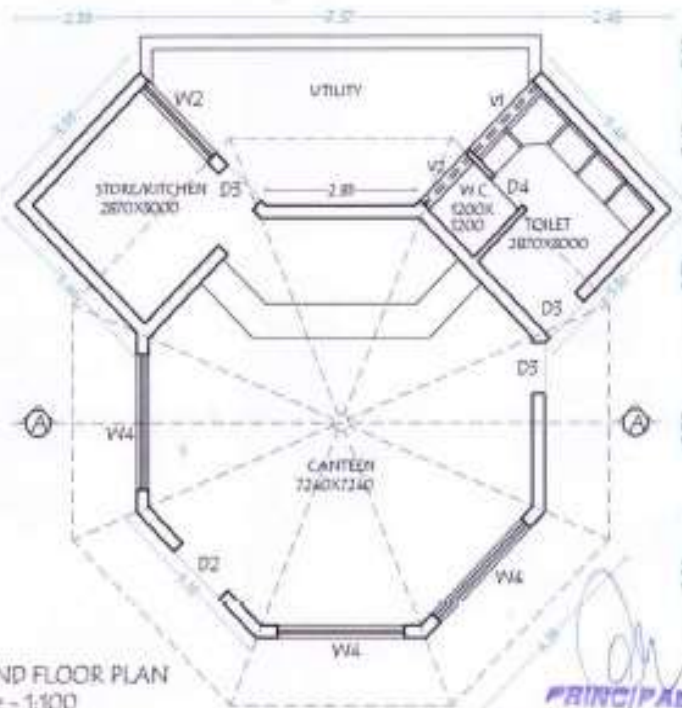

GROUND FLOOR PLAN  
scale - 1:100

CANTEEN



AR. A. H. PANDIT

B - ARCH. A.I.I.A.,  
KELKARWADI, WARDHA.  
PHONE - 07152-240931  
MOBILE-9822255214  
vastunil@gmail.com

PRINCIPAL,  
Arts, Commerce & Science  
College, ARVI (Dist. Wardha)

PROPOSED CONSTRUCTION OF CANTEEN FOR ARTS COMMERCE AND SCIENCE COLLEGE OF KRUSHAK EDUCATION SOCIETY, ARVI IN SURVEY NO-110, MOUZA - CHANDANI, MOUZA NO.- 103, ARVI.

A12/72



FIRST FLOOR PLAN  
SCALE - A=100

PROPOSED CONSTRUCTION OF ARTS COMMERCE AND SCIENCE COLLEGE AND AUDITORIUM FOR KRUSHAK EDUCATION SOCIETY, ARVI IN SURVEY NO-110, MOUZA - CHANDANI, MOUZA NO - 103, ARVI, DIST - WARDHA.



Dist. Collector & District Engineer

SCHEDULE OF QUANTITIES	
Sl. No.	Description
1	Excavation
2	Foundation
3	Structure
4	Roofing
5	Plastering
6	Painting
7	Electrical
8	Water supply
9	Sanitary
10	Finishing
11	Contingent
12	Provision
13	Transportation
14	Labour
15	Material
16	Tools & Equipment
17	Overhead
18	Profit
19	Contingent
20	Provision
21	Transportation
22	Labour
23	Material
24	Tools & Equipment
25	Overhead
26	Profit
27	Contingent
28	Provision
29	Transportation
30	Labour
31	Material
32	Tools & Equipment
33	Overhead
34	Profit
35	Contingent
36	Provision
37	Transportation
38	Labour
39	Material
40	Tools & Equipment
41	Overhead
42	Profit
43	Contingent
44	Provision
45	Transportation
46	Labour
47	Material
48	Tools & Equipment
49	Overhead
50	Profit

AR. A. H. PANDIT  
B - ARCH. A.I.A.  
HEALSWARDI WARDHA  
PHONE - 9783-2429  
MOBILE - 98228231  
www.aahpandit.com



A12/73

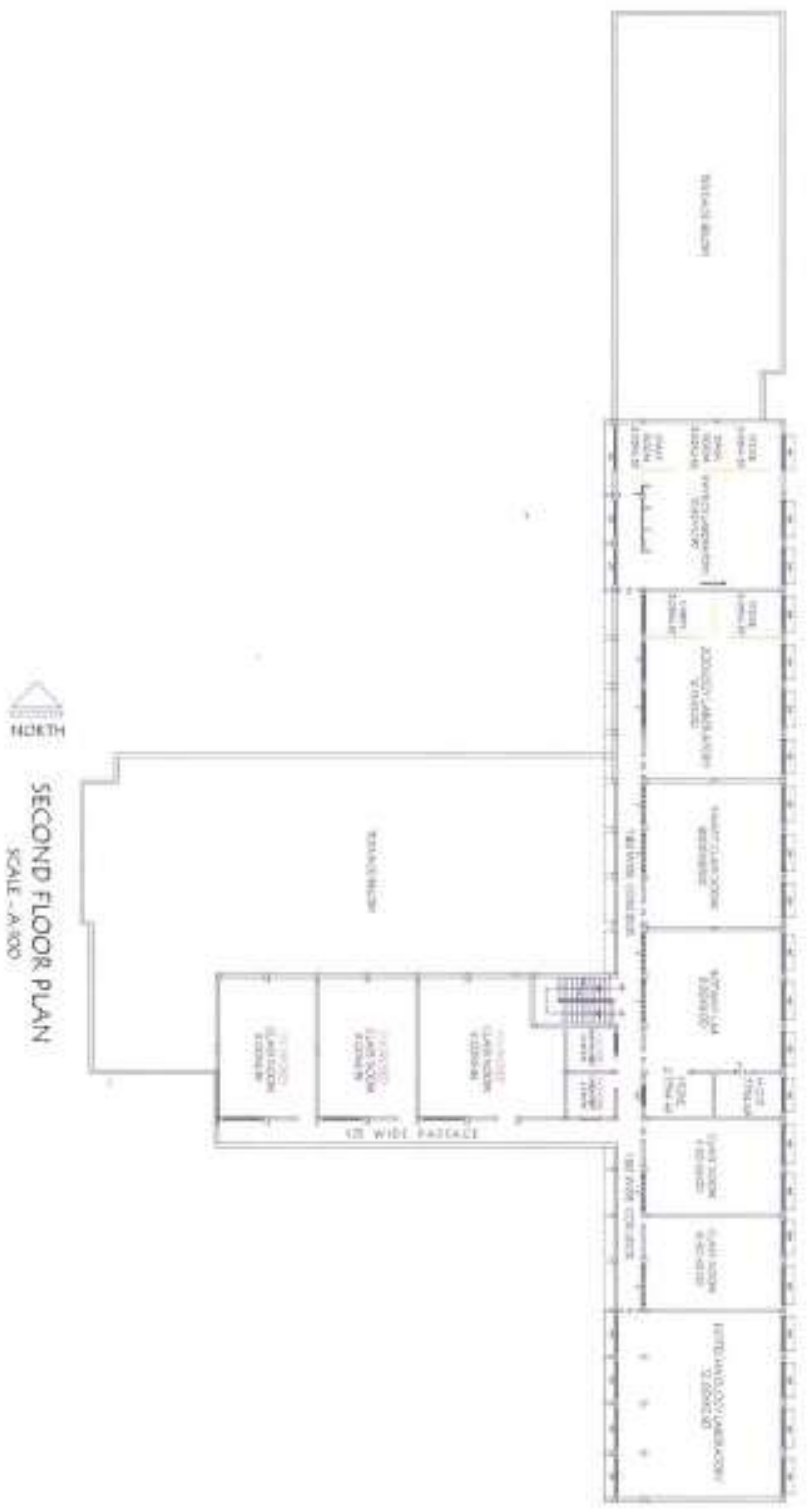

SECOND FLOOR PLAN  
SCALE - A:100

PROPOSED CONSTRUCTION OF ARTS COMMERCE AND SCIENCE COLLEGE  
AND AUDITORIUM FOR KRUSHAK EDUCATION SOCIETY,ARVI IN SURVEY  
NO-110, MOUZA - CHANDANI,MOUZA NO - 103,ARVI, DIST- WARDHA.



AR. A. H. PANDIT  
B. ARCH. A. I. T. A.  
HEALTHY AND ENVIRONMENTAL  
PHONE - 0732-24091  
MOBILE - 982235214  
apandit@gmail.com